

# Cafcass operational areas

(with English local authorities shown)



## A1

**Rachel Anderton-Abeyie, Assistant Director**  
**Kinga Michna-Hulme, Head of Practice**

- Newcastle
- Sunderland
- North Tyneside
- Gateshead
- South Tyneside
- Northumberland

## A2

**Rachel Anderton-Abeyie, Assistant Director**  
**Patrick Lynn, Head of Practice**

- Cumberland
- Westmorland & Furness
- Blackpool
- Darlington
- North Yorkshire
- Durham
- Middlesbrough
- Hartlepool
- Redcar & Cleveland
- City of York
- Stockton
- Lancashire
- Blackburn

## A3

**Michelle Evans, Regional Assistant Director\***  
**Naomi Ferguson, Head of Practice**

- Bolton
- Bury
- Manchester
- Oldham
- Rochdale
- Salford
- Stockport
- Tameside
- Trafford
- Wigan

## A4

**Mairead Morgan, Assistant Director**  
**Jennifer Jessop, Head of Practice**

- Barnsley
- City of Doncaster
- East Riding of Yorkshire
- Hull
- North Lincolnshire
- North East Lincolnshire
- Rotherham
- Sheffield

## A5

**Michelle Evans, Regional Assistant Director\***  
**Jo Sewell, Head of Practice**

- Bradford
- Calderdale
- Kirklees
- Leeds
- Wakefield

## A6

**Gentian Dyer, Assistant Director**  
**Danielle Dunbar, Assistant Director**  
**Alan Guest, Head of Practice**

- Southampton
- Bournemouth, Christchurch and Poole
- Dorset
- Hampshire
- Isle of Wight
- Portsmouth City

## A7

**Gentian Dyer, Assistant Director**  
**Nirmala Dutta, Head of Practice**  
**Victor Mangwende, Head of Practice**

- Bracknell Forest
- Bristol City
- Gloucestershire
- Oxfordshire
- Reading
- Slough
- South Gloucestershire
- Swindon Borough
- West Berkshire
- Wiltshire
- Wokingham
- Royal Borough of Windsor & Maidenhead
- North Somerset
- Bath & North East Somerset

## A8

**Gentian Dyer, Assistant Director**  
**Catherine Marren, Head of Practice**

- Cornwall
- Devon
- Plymouth
- Somerset
- Torbay
- Isles of Scilly

## A9

**Michelle Evans, Regional Assistant Director\***  
**Emma Copp, Head of Practice**

- Cheshire East
- Cheshire West & Chester
- Halton
- Knowsley
- Liverpool
- Sefton
- St Helens
- Durham
- Warrington
- Wirral

## A10

**Clare Mayne, Regional Assistant Director\***  
**Anya Phillips, Head of Practice**

- Leicester City
- Leicestershire
- Lincolnshire
- Peterborough
- Rutland
- Cambridgeshire

## A11

**Mairead Morgan, Assistant Director**  
**Liz Leadbeater, Head of Practice**

- Derbyshire
- Derby City
- Nottinghamshire
- Nottingham City

## A12

**Michelle Hulme, Regional Assistant Director**  
**Glenda Connolly-Evans, Head of Practice**

- Birmingham
- Dudley
- Herefordshire
- Sandwell
- Shropshire
- Solihull
- Staffordshire
- Stoke-on-Trent
- Telford and Wrekin
- Walsall
- Wolverhampton
- Worcestershire

## A13

**Michelle Hulme, Regional Assistant Director**  
**Jessica Conlon, Head of Practice**

- Coventry
- North Northamptonshire
- West Northamptonshire
- Warwickshire

## A14

**Clare Mayne, Regional Assistant Director\***  
**Kirsteen Narramore, Head of Practice**

- Essex
- Norfolk
- Southend on Sea
- Suffolk
- Thurrock

## A15 a/b

**A15 a**  
**Greater London Public Law**  
**Richard Morris, Assistant Director**  
**Katrina Swain, Head of Practice**  
**A15 b**  
**Greater London Private Law**  
**Lisa Pascoe, Assistant Director**  
**Michael Kemp, Assistant Director**  
**Louise Jones, Head of Practice**  
**Louise Whyatt, Head of Practice**

- Barking and Dagenham
- Barnet
- Bexley
- Brent
- Bromley
- Camden
- Croydon
- Ealing
- Enfield
- Greenwich
- Hackney
- Hammersmith and Fulham
- Haringey
- Harrow
- Havering
- Hillingdon
- Hounslow
- Islington
- Kensington & Chelsea
- Kingston upon Thames
- Lambeth
- Lewisham
- Merton

- Newham
- Redbridge
- Richmond upon Thames
- Southwark
- Sutton
- Tower Hamlets
- Waltham Forest
- Wandsworth
- Westminster
- City of London Corporation

## A16

**Michael Kemp, Assistant Director**  
**Hari Michael, Head of Practice**

- Brighton & Hove
- East Sussex
- Surrey
- West Sussex

## A17

**Richard Morris, Assistant Director**  
**Laura Holden, Head of Practice**

- Kent
- Medway

## A18

**Richard Morris, Assistant Director**  
**Sarbjot Bhambra, Head of Practice**

- Bedford
- Buckinghamshire
- Central Bedfordshire
- Hertfordshire
- Luton
- Milton Keynes

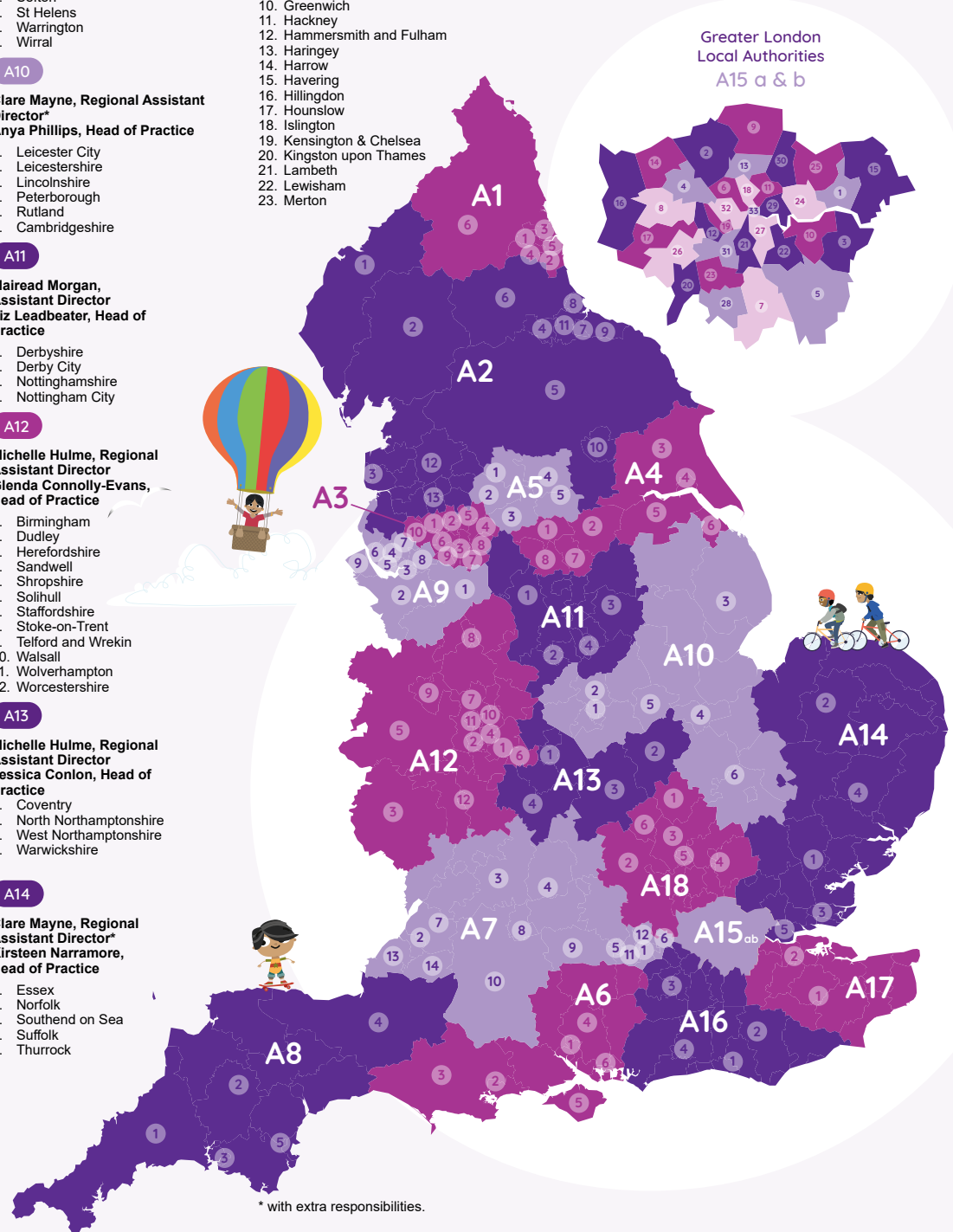

\* with extra responsibilities.