

# Cafcass operational areas (with English local authorities shown)



## A1

**Rachel Anderton-Abeyie, Assistant Director**  
**Kinga Michna-Hulme, Head of Practice**

1. Newcastle
2. Sunderland
3. North Tyneside
4. Gateshead
5. South Tyneside
6. Northumberland

## A2

**Rachel Anderton-Abeyie, Assistant Director**  
**Patrick Lynn, Acting Head of Practice**

1. Cumberland
2. Westmorland & Furness
3. Blackpool
4. Darlington
5. North Yorkshire
6. Durham
7. Middlesbrough
8. Hartlepool
9. Redcar & Cleveland
10. City of York
11. Stockton
12. Lancashire
13. Blackburn

## A3

**Michelle Evans, Assistant Director**  
**Naomi Ferguson, Head of Practice**

1. Bolton
2. Bury
3. Manchester
4. Oldham
5. Rochdale
6. Salford
7. Stockport
8. Tameside
9. Trafford
10. Wigan

## A4

**Mairead Morgan, Assistant Director**  
**Jo Sewell, Head of Practice**

1. Barnsley
2. City of Doncaster
3. East Riding of Yorkshire
4. Hull
5. North Lincolnshire
6. North East Lincolnshire
7. Rotherham
8. Sheffield

## A5

**Michelle Evans, Assistant Director**  
**Vacancy, Head of Practice**

1. Bradford
2. Calderdale
3. Kirklees
4. Leeds
5. Wakefield

## A6

**Gentian Dyer, Assistant Director**  
**Alan Guest, Head of Practice**

1. Southampton
2. Bournemouth, Christchurch and Poole
3. Dorset
4. Hampshire
5. Isle of Wight
6. Portsmouth City

## A7

**Gentian Dyer, Assistant Director**  
**Nirmala Dutta, Head of Practice**

1. Bracknell Forest
2. Bristol City
3. Gloucestershire
4. Oxfordshire
5. Reading
6. Slough
7. South Gloucestershire
8. Swindon Borough
9. West Berkshire
10. Wiltshire
11. Wokingham
12. Royal Borough of Windsor & Maidenhead

## A8

**Gentian Dyer, Assistant Director**  
**Heather Byron, Acting Head of Practice**

1. Bath and North East Somerset
2. Cornwall
3. Devon
4. North Somerset
5. Plymouth
6. Somerset
7. Torbay
8. Isles of Scilly

## A9

**Michelle Evans, Assistant Director**  
**Vickie Brown, Head of Practice**

1. Cheshire East
2. Cheshire West & Chester
3. Halton
4. Knowsley
5. Liverpool
6. Sefton
7. St Helens
8. Warrington
9. Wirral

## A10

**Clare Mayne, Assistant Director**  
**Anya Phillips, Head of Practice**

1. Leicester City
2. Leicestershire
3. Lincolnshire
4. Peterborough
5. Rutland
6. Cambridgeshire

## A11

**Mairead Morgan, Assistant Director**  
**Liz Leadbeater, Head of Practice**

1. Derbyshire
2. Derby City
3. Nottinghamshire
4. Nottingham City

## A12

**Michelle Hulme, Acting Assistant Director**  
**Vacancy, Head of Practice**

1. Birmingham
2. Dudley
3. Herefordshire
4. Sandwell
5. Shropshire
6. Solihull
7. Staffordshire
8. Stoke-on-Trent
9. Telford and Wrekin
10. Walsall
11. Wolverhampton
12. Worcestershire

## A13

**Michelle Hulme, Acting Assistant Director**  
**Phil Beaumont, Head of Practice**

1. Coventry
2. North Northamptonshire
3. West Northamptonshire
4. Warwickshire

## A14

**Clare Mayne, Assistant Director**  
**Kirsteen Narramore, Head of Practice**

1. Essex
2. Norfolk
3. Southend on Sea
4. Suffolk
5. Thurrock

## A15 a/b

**A15 a**  
**Greater London Public Law**  
**Richard Morris, Assistant Director**  
**Dionne Martin, Head of Practice**

**A15 b**  
**Greater London Private Law**  
**Michael Kemp, Assistant Director**  
**Susie Blamire, Head of Practice**  
**Louise Jones, Head of Practice**

1. Barking and Dagenham
2. Barnet
3. Bexley
4. Brent
5. Bromley
6. Camden
7. Croydon
8. Ealing
9. Enfield
10. Greenwich
11. Hackney
12. Hammersmith and Fulham
13. Haringey
14. Harrow
15. Havering
16. Hillingdon
17. Hounslow
18. Islington
19. Kensington & Chelsea
20. Kingston upon Thames
21. Lambeth
22. Lewisham
23. Merton

24. Newham
25. Redbridge
26. Richmond upon Thames
27. Southwark
28. Sutton
29. Tower Hamlets
30. Waltham Forest
31. Wandsworth
32. Westminster
33. City of London Corporation

## A16

**Michael Kemp, Assistant Director**  
**Sue Simpson, Head of Practice**

1. Brighton & Hove
2. East Sussex
3. Surrey
4. West Sussex

## A17

**Richard Morris, Assistant Director**  
**Laura Holden, Head of Practice**

1. Kent
2. Medway

## A18

**Richard Morris, Assistant Director**  
**Sarbjeet Bhambra, Head of Practice**

1. Bedford
2. Buckinghamshire
3. Central Bedfordshire
4. Hertfordshire
5. Luton
6. Milton Keynes

## Greater London Local Authorities A15 a & b

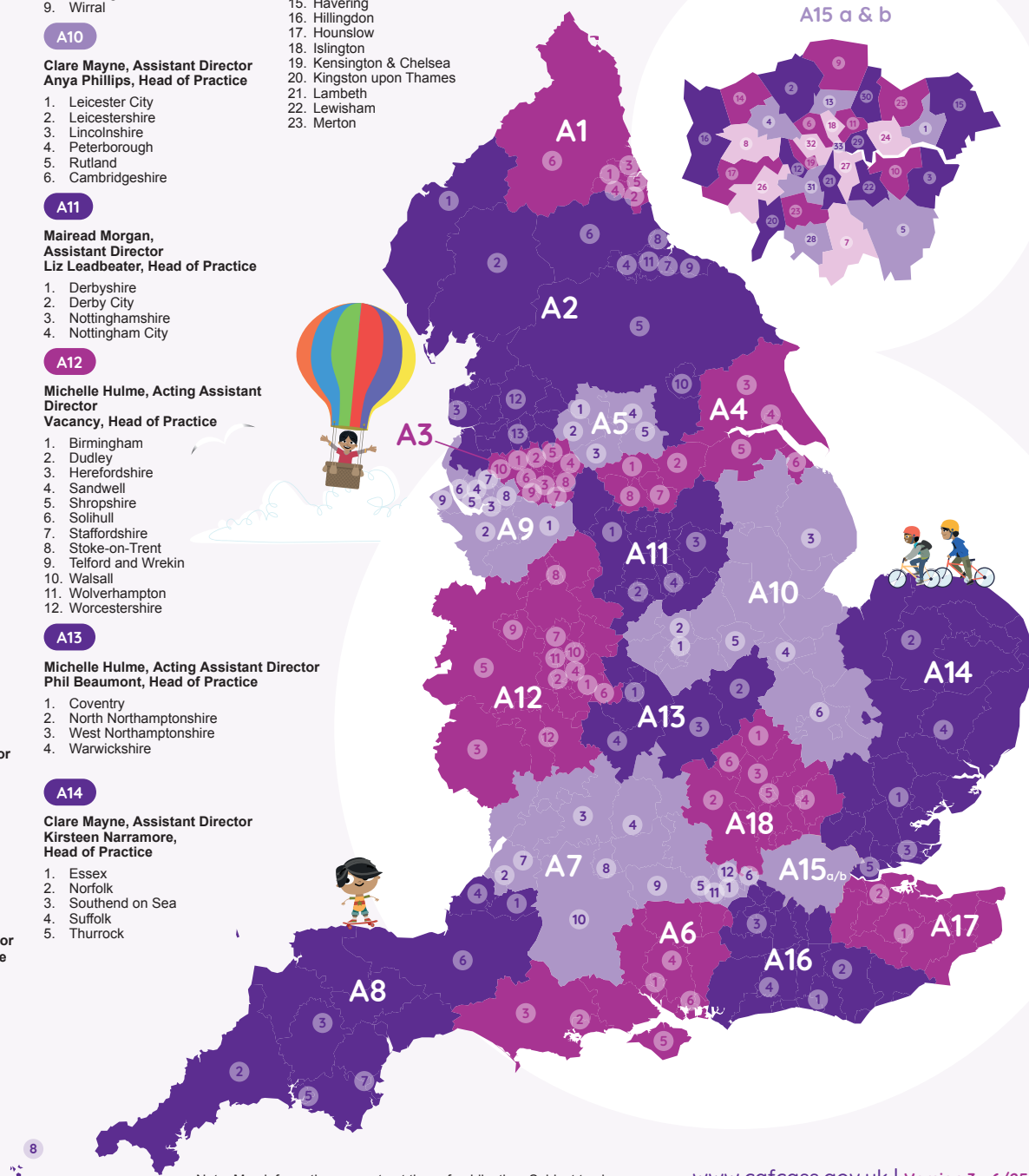

Note: Map information accurate at time of publication. Subject to change.